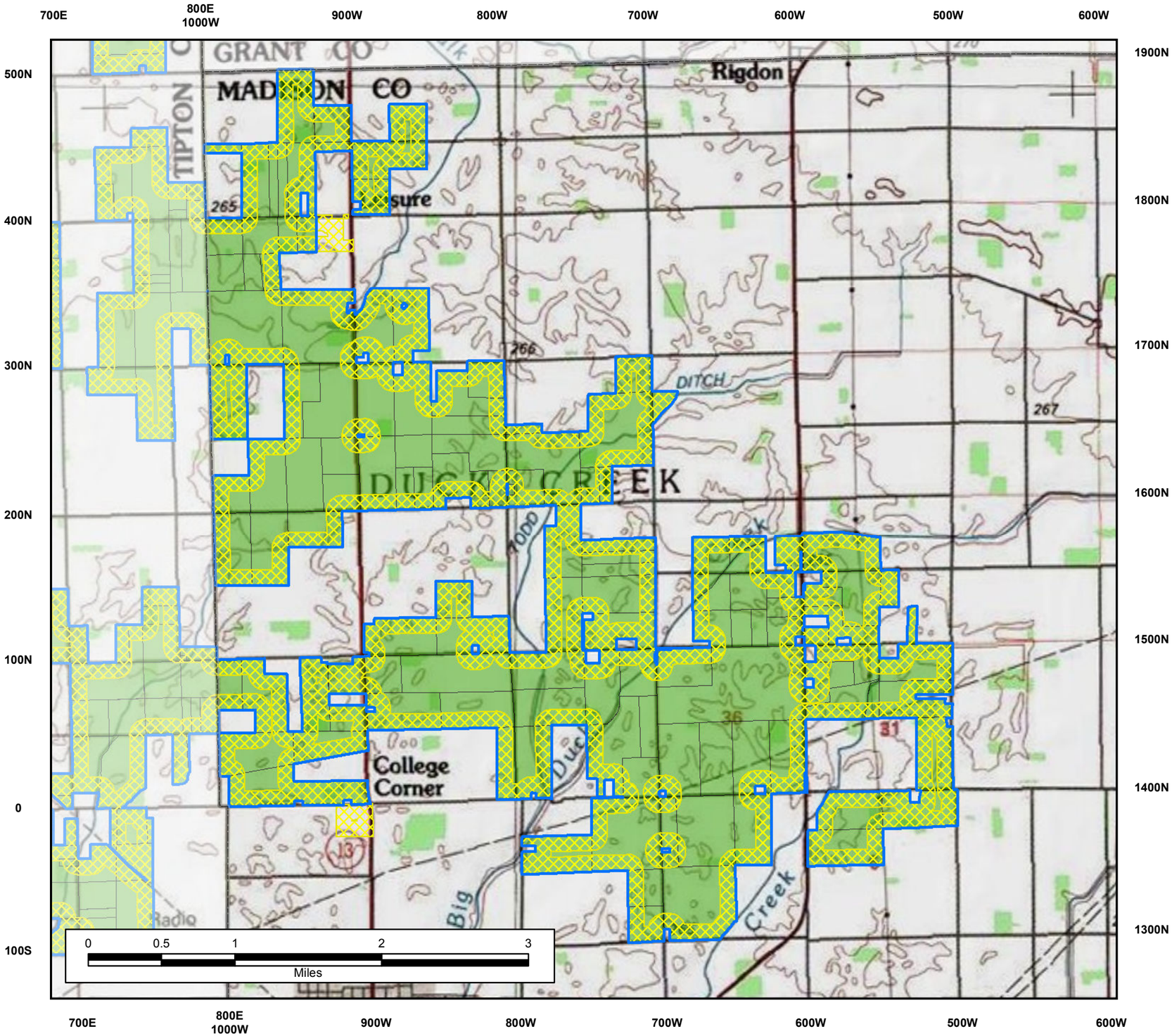

Wildcat I Wind Farm

Madison County, Indiana

Special Use Area Non-Participating Properties Setbacks

Legend

- Special Use Area
- Parcels w/ Property Lines
- Non-Participating Properties 566.2 Feet From the Property Line

Date: July 19, 2011
Datum: NAD83 Zone 16N
Scale: 1:46,000

N

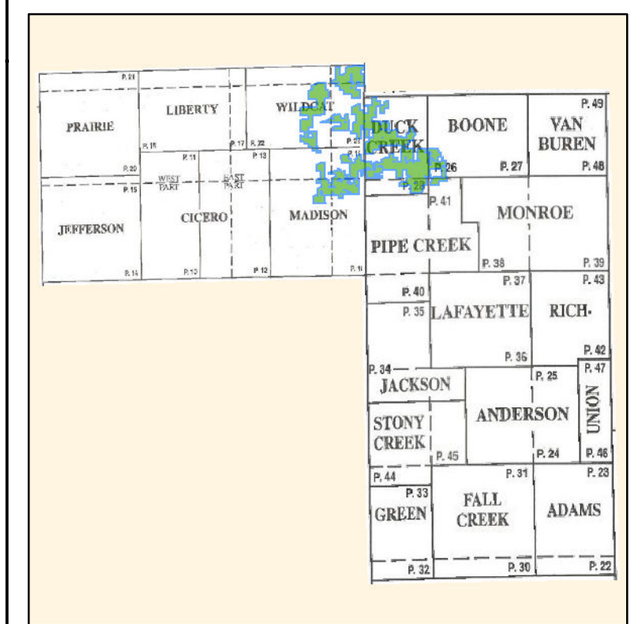

e·on Climate & Renewables